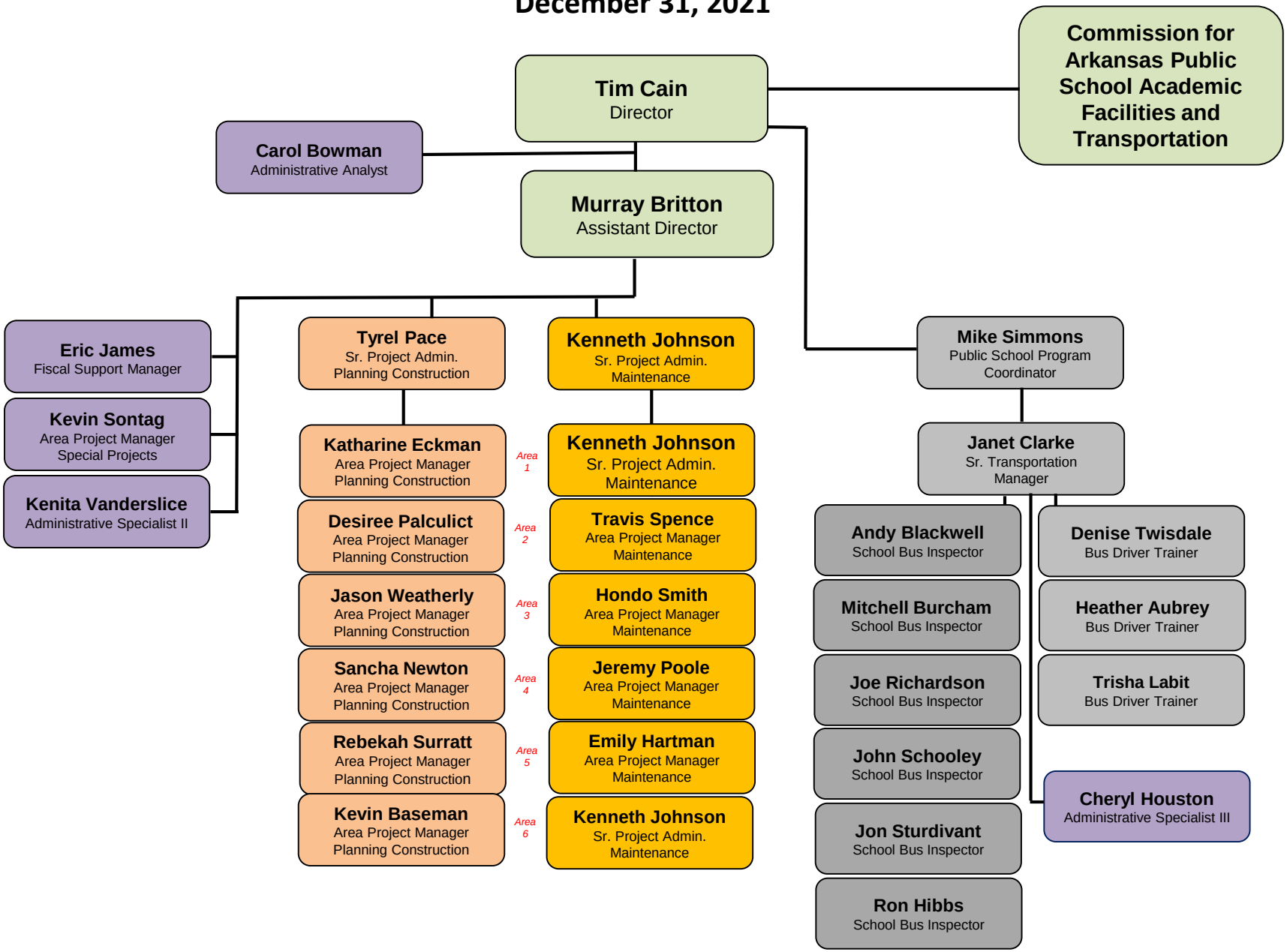Division of Public School Academic Facilities and Transportation
December 31, 2021